



Zion Conservatory of Music
Practice Calendar - Vocal/Instrumental



September 2011

| Sun | Mon | Tue | Wed | Thu | Fri | Sat |
|-----|------------------------------|-----|-----|-----|---|-----|
| | | | | 1 | 2 | 3 |
| 4 | 5 Labor Day No lessons | 6 | 7 | 8 | 9 | 10 |
| 11 | 12 | 13 | 14 | 15 | 16 Kid's Choir Fall Session Begins | 17 |
| 18 | 19 | 20 | 21 | 22 | 23 | 24 |
| 25 | 26 | 27 | 28 | 29 | 30 Mini Maestros Fall Session Begins | |

STUDENT NAME _____ PARENT SIGNATURE _____ TOTAL HOURS: _____

INSTRUCTOR SIGNATURE _____ Circle One: **REGULAR** **SUPERIOR** **NONE**

| Daily Practice Goals - Vocal/Instrumental | | | |
|---|-------------------|--------------------|---------------------|
| <i>Please check with your instructor as to which division you belong.</i> | | | |
| | <u>Division I</u> | <u>Division II</u> | <u>Division III</u> |
| Regular Honor Roll | 15 minutes | 30 minutes | 45 minutes |
| Superior Honor Roll | 25 minutes | 40 minutes | 60 minutes |

| Monthly Practice Goals - Vocal/Instrumental - 5 days per week | | | |
|---|-------------------|--------------------|---------------------|
| <i>Please check with your instructor as to which division you belong.</i> | | | |
| | <u>Division I</u> | <u>Division II</u> | <u>Division III</u> |
| Regular Honor Roll | 5 hours | 10 hours | 15 hours |
| Superior Honor Roll | 8 hours | 13 hours | 20 hours |



Zion Conservatory of Music
Practice Calendar - Vocal/Instrumental



October 2011

| Sun | Mon | Tue | Wed | Thu | Fri | Sat |
|-----|--|-----|-----|-----|-----|-----|
| | | | | | | 1 |
| 2 | 3 Turn in last month's practice calendar! | 4 | 5 | 6 | 7 | 8 |
| 9 | 10 | 11 | 12 | 13 | 14 | 15 |
| 16 | 17 Student Recitals 7 & 8 pm | 18 | 19 | 20 | 21 | 22 |
| 23 | 24 | 25 | 26 | 27 | 28 | 29 |
| 30 | 31 | | | | | |

STUDENT NAME _____ PARENT SIGNATURE _____ TOTAL HOURS: _____

INSTRUCTOR SIGNATURE _____ Circle One: **REGULAR** **SUPERIOR** **NONE**

| Daily Practice Goals - Vocal/Instrumental | | | |
|---|-------------------|--------------------|---------------------|
| <i>Please check with your instructor as to which division you belong.</i> | | | |
| | <u>Division I</u> | <u>Division II</u> | <u>Division III</u> |
| Regular Honor Roll | 15 minutes | 30 minutes | 45 minutes |
| Superior Honor Roll | 25 minutes | 40 minutes | 60 minutes |

| Monthly Practice Goals - Vocal/Instrumental - 5 days per week | | | |
|---|-------------------|--------------------|---------------------|
| <i>Please check with your instructor as to which division you belong.</i> | | | |
| | <u>Division I</u> | <u>Division II</u> | <u>Division III</u> |
| Regular Honor Roll | 5 hours | 10 hours | 15 hours |
| Superior Honor Roll | 8 hours | 13 hours | 20 hours |



Zion Conservatory of Music
Practice Calendar - Vocal/Instrumental
 November 2011



| Sun | Mon | Tue | Wed | Thu | Fri | Sat |
|-----|---------------------------------------|--|-----|----------------------|------------------|-----|
| | | 1 Turn in last month's practice calendar! | 2 | 3 | 4 | 5 |
| 6 | 7 | 8 | 9 | 10 | 11 | 12 |
| 13 | 14 Student Recitals 7 & 8 pm | 15 | 16 | 17 | 18 | 19 |
| 20 | 21 | 22 | 23 | 24 No lessons | 25 No lessons | 26 |
| 27 | 28 | 29 | 30 | | | |

STUDENT NAME _____ PARENT SIGNATURE _____ TOTAL HOURS: _____

INSTRUCTOR SIGNATURE _____ Circle One: **REGULAR** **SUPERIOR** **NONE**

Daily Practice Goals - Vocal/Instrumental

Please check with your instructor as to which division you belong.

| | <u>Division I</u> | <u>Division II</u> | <u>Division III</u> |
|---------------------|-------------------|--------------------|---------------------|
| Regular Honor Roll | 15 minutes | 30 minutes | 45 minutes |
| Superior Honor Roll | 25 minutes | 40 minutes | 60 minutes |

Monthly Practice Goals - Vocal/Instrumental - 5 days per week

Please check with your instructor as to which division you belong.

| | <u>Division I</u> | <u>Division II</u> | <u>Division III</u> |
|---------------------|-------------------|--------------------|---------------------|
| Regular Honor Roll | 5 hours | 10 hours | 15 hours |
| Superior Honor Roll | 8 hours | 13 hours | 20 hours |



Zion Conservatory of Music
Practice Calendar - Vocal/Instrumental
 December 2011



| Sun | Mon | Tue | Wed | Thu | Fri | Sat |
|--------|---------------------------------------|-----|-----|---|---|-----|
| | | | | 1 Turn in last month's practice calendar this week! | 2 | 3 |
| 4 | 5 | 6 | 7 | 8 | 9 | 10 |
| 11 | 12 Student Recitals 7 & 8 pm | 13 | 14 | 15 | 16 | 17 |
| 18 | 19 | 20 | 21 | 22 | 23 ZCM Christmas Break 12/23 - 12/30 No lessons | 24 |
| 25 | 26 | 27 | 28 | 29 | 30 | 31 |

STUDENT NAME _____ PARENT SIGNATURE _____ TOTAL HOURS: _____

INSTRUCTOR SIGNATURE _____ Circle One: **REGULAR** **SUPERIOR** **NONE**

Daily Practice Goals - Vocal/Instrumental

Please check with your instructor as to which division you belong.

| | <u>Division I</u> | <u>Division II</u> | <u>Division III</u> |
|---------------------|-------------------|--------------------|---------------------|
| Regular Honor Roll | 15 minutes | 30 minutes | 45 minutes |
| Superior Honor Roll | 25 minutes | 40 minutes | 60 minutes |

Monthly Practice Goals - Vocal/Instrumental - 5 days per week

Please check with your instructor as to which division you belong.

| | <u>Division I</u> | <u>Division II</u> | <u>Division III</u> |
|---------------------|-------------------|--------------------|---------------------|
| Regular Honor Roll | 5 hours | 10 hours | 15 hours |
| Superior Honor Roll | 8 hours | 13 hours | 20 hours |



Zion Conservatory of Music
Practice Calendar - Vocal/Instrumental



January 2012

| Sun | Mon | Tue | Wed | Thu | Fri | Sat |
|----------------------------------|---------------------------------------|--|-----|-----|---|--------------------------------|
| 1 A HAPPY NEW YEAR | 2 ZCM Lessons Resume | 3 Turn in last month's practice calendar! | 4 | 5 | 6 | 7 |
| 8 | 9 | 10 | 11 | 12 | 13 Mini Maestros Winter Session Begins | 14 |
| 15 | 16 Student Recitals 7 & 8 pm | 17 | 18 | 19 | 20 Kid's Choir Spring Session Begins | 21 |
| 22 | 23 | 24 | 25 | 26 | 27 | 28 ZCM Mid-Year Exams |
| 29 | 30 | 31 | | | | |

STUDENT NAME _____ PARENT SIGNATURE _____ TOTAL HOURS: _____

INSTRUCTOR SIGNATURE _____ Circle One: **REGULAR** **SUPERIOR** **NONE**

Daily Practice Goals - Vocal/Instrumental

Please check with your instructor as to which division you belong.

| | <u>Division I</u> | <u>Division II</u> | <u>Division III</u> |
|---------------------|-------------------|--------------------|---------------------|
| Regular Honor Roll | 15 minutes | 30 minutes | 45 minutes |
| Superior Honor Roll | 25 minutes | 40 minutes | 60 minutes |

Monthly Practice Goals - Vocal/Instrumental - 5 days per week

Please check with your instructor as to which division you belong.

| | <u>Division I</u> | <u>Division II</u> | <u>Division III</u> |
|---------------------|-------------------|--------------------|---------------------|
| Regular Honor Roll | 5 hours | 10 hours | 15 hours |
| Superior Honor Roll | 8 hours | 13 hours | 20 hours |



Zion Conservatory of Music
Practice Calendar - Vocal/Instrumental
 February 2012



| Sun | Mon | Tue | Wed | Thu | Fri | Sat |
|-----|---------------------------------------|-----|--|--|-----|-----|
| | | | 1 Turn in last month's practice calendar! | 2  | 3 | 4 |
| 5 | 6 | 7 | 8 | 9 | 10 | 11 |
| 12 | 13 | 14 | 15 | 16 | 17 | 18 |
| 19 | 20 Student Recitals 7 & 8 pm | 21 | 22 | 23 | 24 | 25 |
| 26 | 27 | 28 | 29 | | | |

STUDENT NAME _____ PARENT SIGNATURE _____ TOTAL HOURS: _____

INSTRUCTOR SIGNATURE _____ Circle One: **REGULAR** **SUPERIOR** **NONE**

| Daily Practice Goals - Vocal/Instrumental | | | |
|---|-------------------|--------------------|---------------------|
| <i>Please check with your instructor as to which division you belong.</i> | | | |
| | <u>Division I</u> | <u>Division II</u> | <u>Division III</u> |
| Regular Honor Roll | 15 minutes | 30 minutes | 45 minutes |
| Superior Honor Roll | 25 minutes | 40 minutes | 60 minutes |

| Monthly Practice Goals - Vocal/Instrumental - 5 days per week | | | |
|---|-------------------|--------------------|---------------------|
| <i>Please check with your instructor as to which division you belong.</i> | | | |
| | <u>Division I</u> | <u>Division II</u> | <u>Division III</u> |
| Regular Honor Roll | 5 hours | 10 hours | 15 hours |
| Superior Honor Roll | 8 hours | 13 hours | 20 hours |



Zion Conservatory of Music

Practice Calendar - Piano/Strings

March 2012



| Sun | Mon | Tue | Wed | Thu | Fri | Sat |
|-----|---------------------------------------|-----|-----|--|---|-----|
| | | | | 1 Turn in last month's practice calendar! | 2 | 3 |
| 4 | 5 | 6 | 7 | 8 | 9 | 10 |
| 11 | 12 | 13 | 14 | 15 | 16 Mini Maestros Spring Session Begins | 17 |
| 18 | 19 Student Recitals 7 & 8 pm | 20 | 21 | 22 | 23 | 24 |
| 25 | 26 | 27 | 28 | 29 | 30 | 31 |

STUDENT NAME _____ PARENT SIGNATURE _____ TOTAL HOURS: _____

INSTRUCTOR SIGNATURE _____ Circle One: **REGULAR** **SUPERIOR** **NONE**

| Daily Practice Goals - Piano/Strings | | | |
|---|-------------------|--------------------|---------------------|
| <i>Please check with your instructor as to which division you belong.</i> | | | |
| | <u>Division I</u> | <u>Division II</u> | <u>Division III</u> |
| Regular Honor Roll | 30 minutes | 45 minutes | 60 minutes |
| Superior Honor Roll | 40 minutes | 60 minutes | 80 minutes |

| Monthly Practice Goals - Piano/Strings - based on practice 6 days/wk | | | |
|---|-------------------|--------------------|---------------------|
| <i>Please check with your instructor as to which division you belong.</i> | | | |
| | <u>Division I</u> | <u>Division II</u> | <u>Division III</u> |
| Regular Honor Roll | 12 hours | 18 hours | 24 hours |
| Superior Honor Roll | 16 hours | 24 hours | 32 hours |



Zion Conservatory of Music
Practice Calendar - Vocal/Instrumental
 April 2012



| Sun | Mon | Tue | Wed | Thu | Fri | Sat |
|-----|---|-----|-----|-----|---------------------------------|-----|
| 1 | 2 Turn in last month's practice calendar! | 3 | 4 | 5 | 6 | 7 |
| 8 | 9 | 10 | 11 | 12 | 13 Good Friday No lessons | 14 |
| 15 | 16 Student Recital 7 pm Honors Recital 8 pm | 17 | 18 | 19 | 20 | 21 |
| 22 | 23 | 24 | 25 | 26 | 27 | 28 |
| 29 | 30 | | | | | |

STUDENT NAME _____ PARENT SIGNATURE _____ TOTAL HOURS: _____

INSTRUCTOR SIGNATURE _____ Circle One: **REGULAR** **SUPERIOR** **NONE**

| Daily Practice Goals - Vocal/Instrumental | | | |
|---|-------------------|--------------------|---------------------|
| <i>Please check with your instructor as to which division you belong.</i> | | | |
| | <u>Division I</u> | <u>Division II</u> | <u>Division III</u> |
| Regular Honor Roll | 15 minutes | 30 minutes | 45 minutes |
| Superior Honor Roll | 25 minutes | 40 minutes | 60 minutes |

| Monthly Practice Goals - Vocal/Instrumental - 5 days per week | | | |
|---|-------------------|--------------------|---------------------|
| <i>Please check with your instructor as to which division you belong.</i> | | | |
| | <u>Division I</u> | <u>Division II</u> | <u>Division III</u> |
| Regular Honor Roll | 5 hours | 10 hours | 15 hours |
| Superior Honor Roll | 8 hours | 13 hours | 20 hours |

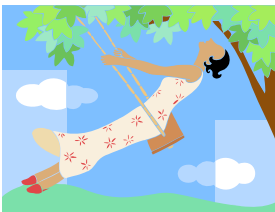

Zion Conservatory of Music
Practice Calendar - Vocal/Instrumental



May 2012

| Sun | Mon | Tue | Wed | Thu | Fri | Sat |
|-----|---------------------------------------|--|-----|-----|-----|--------------------|
| | | 1 Turn in last month's practice calendar! | 2 | 3 | 4 | 5 |
| 6 | 7 | 8 | 9 | 10 | 11 | 12 |
| 13 | 14 | 15 | 16 | 17 | 18 | 19 ZCM Exams |
| 20 | 21 Student Recitals 7 & 8 pm | 22 | 23 | 24 | 25 | 26 ZCM Exams |
| 27 | 28 Memorial Day No lessons | 29 | 30 | 31 | | |

STUDENT NAME _____ PARENT SIGNATURE _____ TOTAL HOURS: _____

INSTRUCTOR SIGNATURE _____ Circle One: **REGULAR** **SUPERIOR** **NONE**

| Daily Practice Goals - Vocal/Instrumental | | | |
|---|-------------------|--------------------|---------------------|
| <i>Please check with your instructor as to which division you belong.</i> | | | |
| | <u>Division I</u> | <u>Division II</u> | <u>Division III</u> |
| Regular Honor Roll | 15 minutes | 30 minutes | 45 minutes |
| Superior Honor Roll | 25 minutes | 40 minutes | 60 minutes |

| Monthly Practice Goals - Vocal/Instrumental - 5 days per week | | | |
|---|-------------------|--------------------|---------------------|
| <i>Please check with your instructor as to which division you belong.</i> | | | |
| | <u>Division I</u> | <u>Division II</u> | <u>Division III</u> |
| Regular Honor Roll | 5 hours | 10 hours | 15 hours |
| Superior Honor Roll | 8 hours | 13 hours | 20 hours |